

2021 DRAINAGE DISTRICT No. 15 MAIN DITCH/OUTLET REPAIR

Dickinson County, Iowa

Vicinity Map
Not to Scale

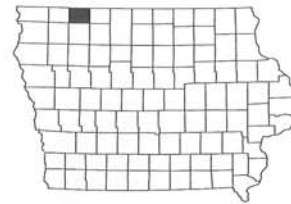
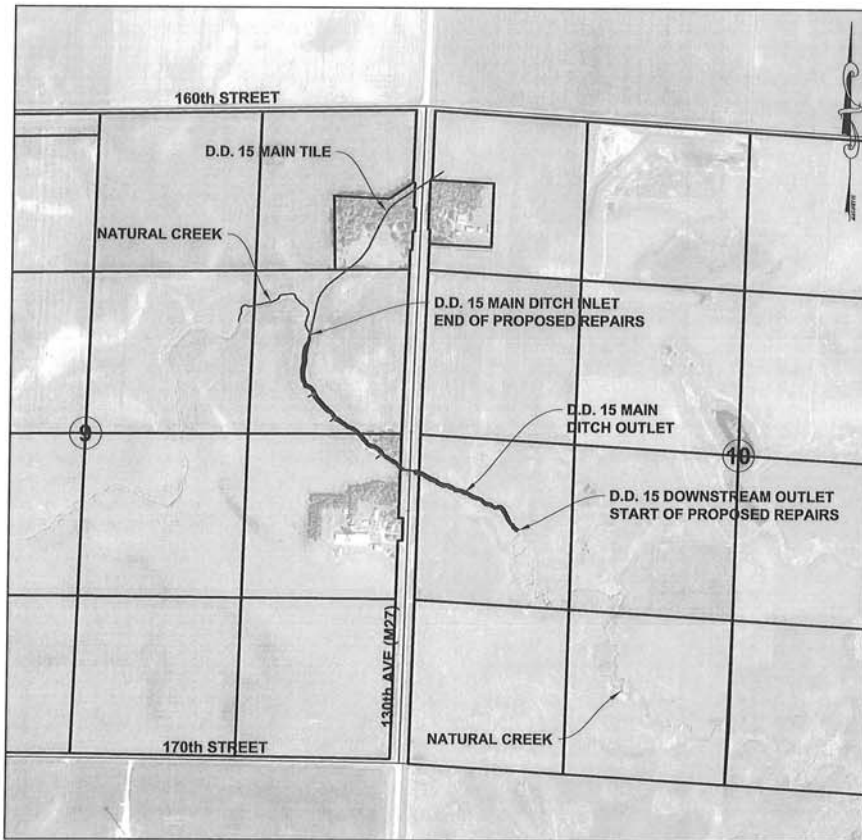

BOARD OF SUPERVISORS:

William Leupold
Steve Clark
Tim Fairchild
Kim Wermersen
Jeffery Thee

Lori Pederson, Auditor
Jordan Moyer, Drainage Clerk

INDEX OF SHEETS

SHEET A.01 - TITLE
SHEET A.02 - SITE PLAN
SHEETS D.01-D.04 - PLAN & PROFILE

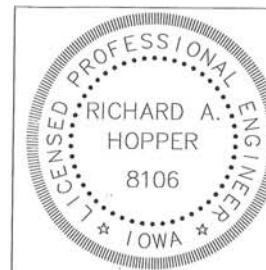

I hereby certify that this engineering document was prepared by me or under my direct personal supervision and that I am a duly licensed Professional Engineer under the laws of the State of Iowa.

Richard A. Hopper Date: 03/26/2021
Richard A. Hopper, P.E.
License number 8106
My license renewal date is December 31, 2021
Pages or sheets covered by this seal:
A.01, A.02, D.01 - D.04

JACOBSON-WESTGARD
& ASSOCIATES, INC.
505 E. 30th Street
Des Moines, IA 50319
PHONE: (515) 281-2647 Toll Free (866) 215-2288
Fax: (515) 281-2648
www.jacobson-westgard.com
Professional Surveyors - LAND SURVEYING
CONSULTING ENGINEERS



REVISIONS	BY	DATE

2021
DRAINAGE DISTRICT No. 15
MAIN DITCH/OUTLET REPAIR
DICKINSON COUNTY, IOWA

TITLE

Date	3/19/21
Designer	RAH
Checker	DOB
Project Number	E20079
Sheet	A.01

Civil 3D PROJECT 2020/03/19/21 E20079 - 01.dwg

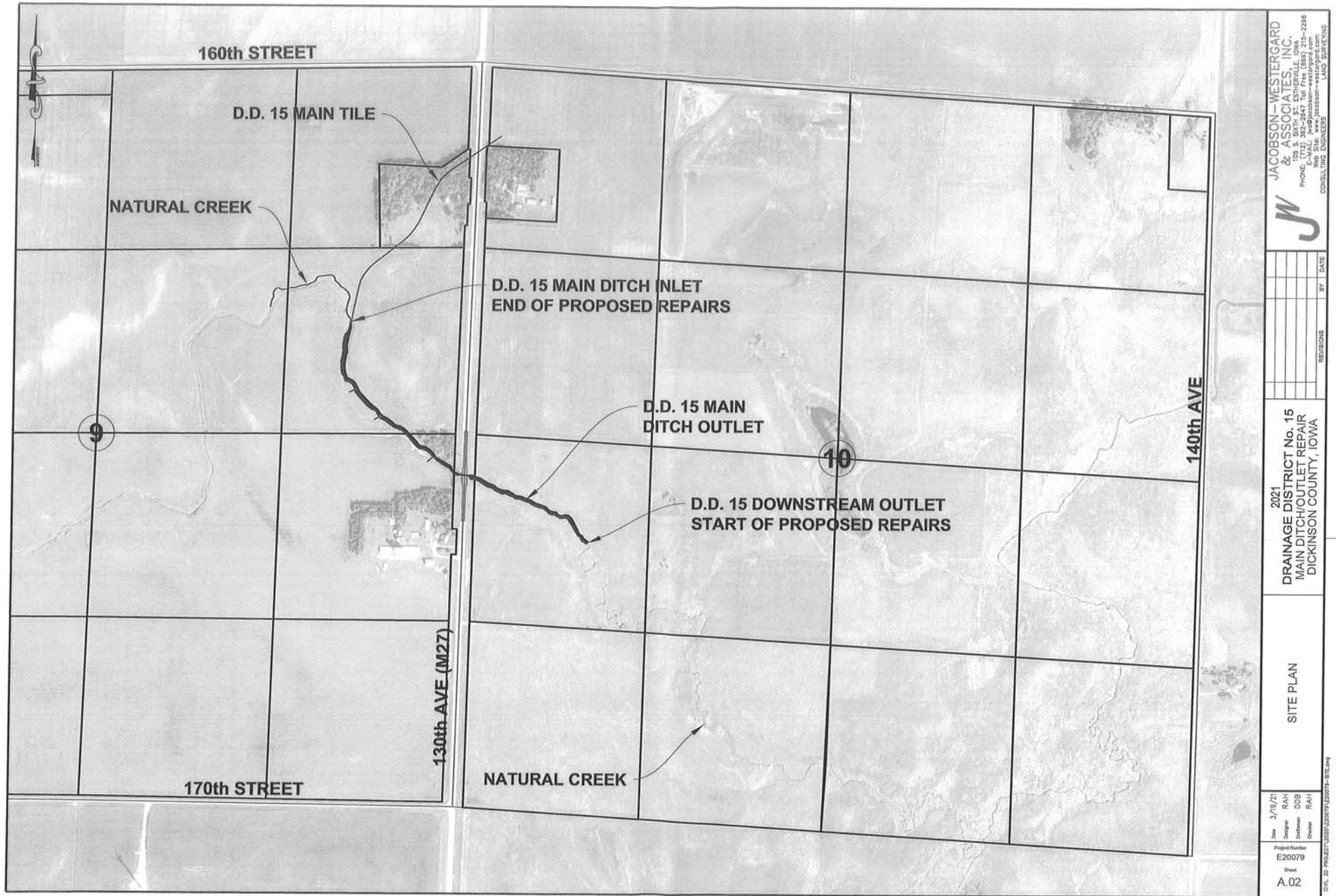

JACOBSON-WESTERGARD
& ASSOCIATES, INC.
605 E. 30th St. Suite 100
Des Moines, IA 50319
PHONE: (515) 281-2447 Tel. Free (866) 215-2286
FAX: (515) 281-2448
www.jacobson-westergard.com
Web Site: www.jacobson-westergard.com
CONSULTING ENGINEERS



REV	DATE

2021
DRAINAGE DISTRICT No. 15
MAIN DITCH/OUTLET REPAIR
DICKINSON COUNTY, IOWA

SITE PLAN

Date: 3/19/21
Designer: BAH
Checker: DJS
Project Number: E20079
Sheet: A.02

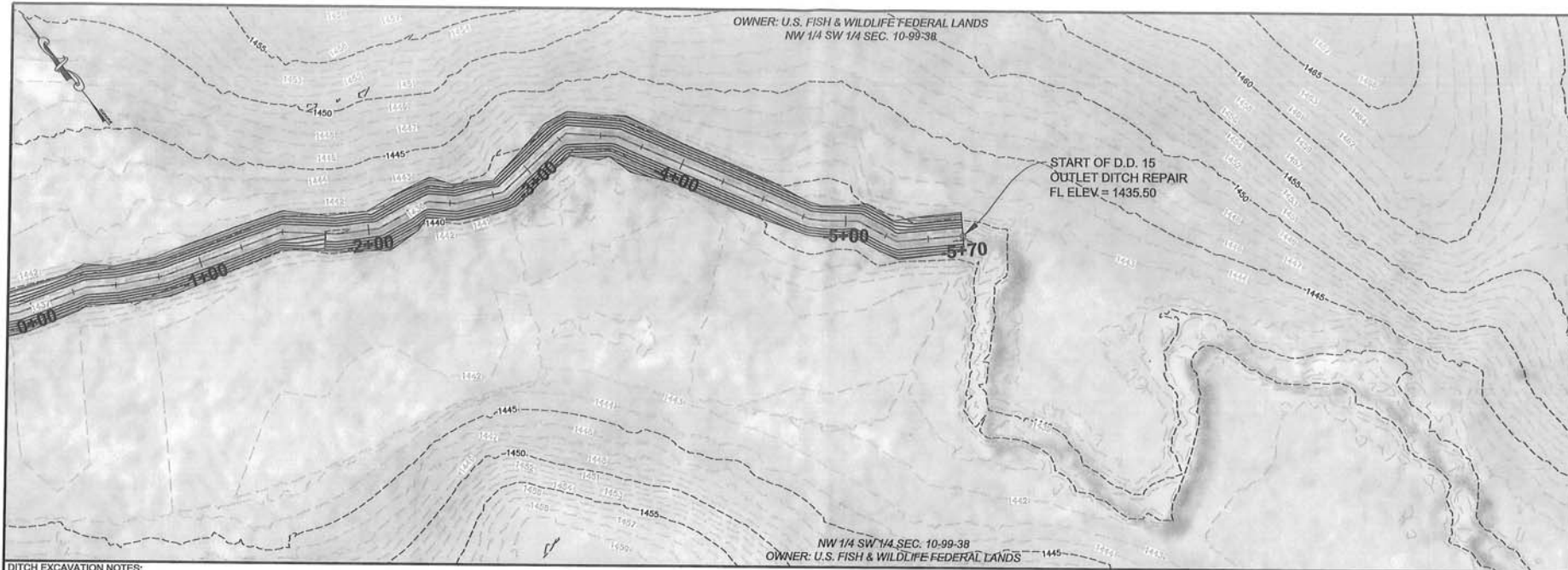

DITCH EXCAVATION NOTES:

1. EXCAVATION INCLUDES THE REMOVAL OF SPOILS FROM ALL STRUCTURES IN THE PROPOSED OPEN DITCH.
2. THE CONTRACTOR IS RESPONSIBLE FOR MAKING ALL "ONE-CALL" REQUIREMENTS FOR THIS PROJECT.
3. CONTRACTOR REQUIRED TO ACQUIRE AND CARRY SPECIAL USE PERMIT FOR WORK ON FEDERAL LANDS AND MUST NOTIFY ED MEENDERING (PH: 515-928-2523) OR CHRIS LARUE (PH: 712-330-4543) A MINIMUM OF TWO DAYS PRIOR TO WORK.
4. ALL WORK ON FEDERAL LANDS SHALL BE DONE FROM ONE SIDE OF DITCH, WHEREVER FEASIBLE.
5. CONTRACTOR SHALL SEED ALL DISTURBED GROUNDS OUTSIDE OF DITCH SLOPES ON FEDERAL LANDS WITH BROME GRASSES FOLLOWING EXCAVATION AND LEVELING.
6. ANY DAMAGES TO EXISTING PIPELINES, UTILITY OR DRAIN TILE SHALL BE RESPONSIBILITY OF CONTRACTOR.
7. WORK ON FEDERAL LANDS SHALL NOT TAKE PLACE MAY 15 THROUGH AUGUST 1.
8. EXCAVATED SPOILS SHALL BE USED TO CREATE A LEVELED BERM ALONG EACH SIDE OF DITCH.
9. SURROUNDING SURFACES SHALL BE SHAPED TO OUTLET INTO ALL SURFACE INLETS.
10. ALL LEVELED SPOILS WILL REQUIRE A MINIMUM OF SIX INCHES OF TOPSOIL SPREAD AT SURFACE.
11. ALL DITCH EXCAVATION MUST BE DONE IN A MANNER TO MINIMIZE EROSION OF THE PROPOSED DITCH.
12. DISSIMILAR TYPES OF PIPE SHALL BE CONNECTED WITH A DP COUPLER, FROM MARMAC OR PRE-APPROVED EQUAL.
13. ALL DISTURBED DITCH SIDE SLOPES SHALL REQUIRE HYDROSEEDING AS SOON AS POSSIBLE FOLLOWING EXCAVATION.

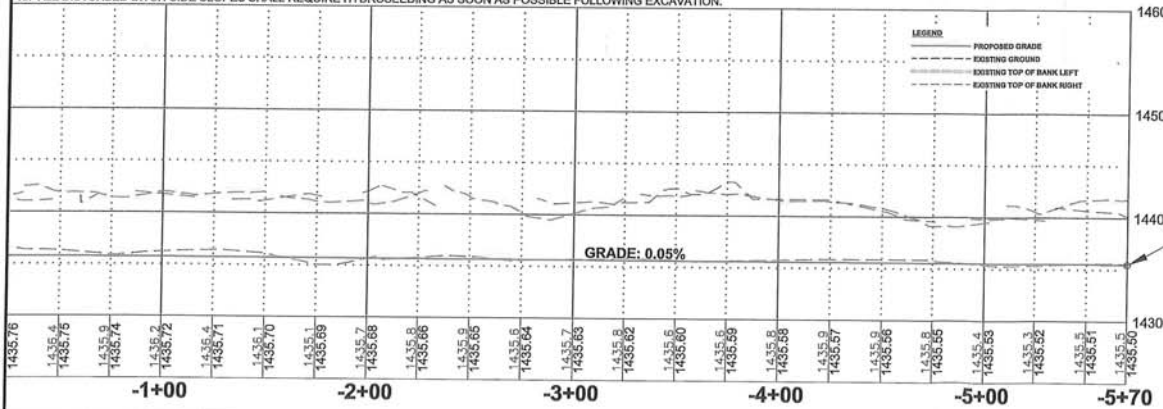
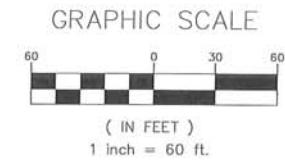
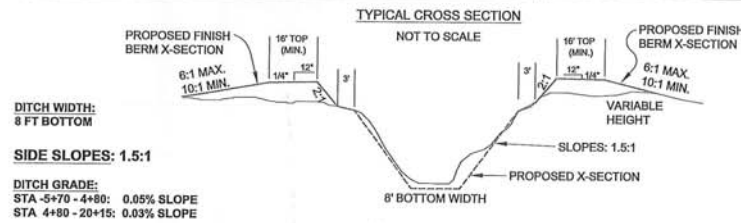

STA -5+70 - OUTLET DITCH
START PROPOSED REPAIRS
-MATCH EXISTING GROUND
DITCH FL ELEV = 1435.50

**JACOBSON-WESTERGARD
& ASSOCIATES, INC.**
1000 E. 12th St., Suite 200, Des Moines, IA 50319
 PHONE: (515) 281-2847 Tel. Fax (515) 281-2288
 E-MAIL: jacobson@jacobson-westergard.com
 WWW: www.jacobson-westergard.com

2021

REVISIONS

NO.	DESCRIPTION	BY	DATE

DRAINAGE DISTRICT No. 15
MAIN DITCH/OUTLET REPAIR
DICKINSON COUNTY, IOWA

PLAN & PROFILE

Drawn: 3/19/21
 Designer: RAH
 Checker: DOB
 Project Number: E20079
 Sheet: D.01

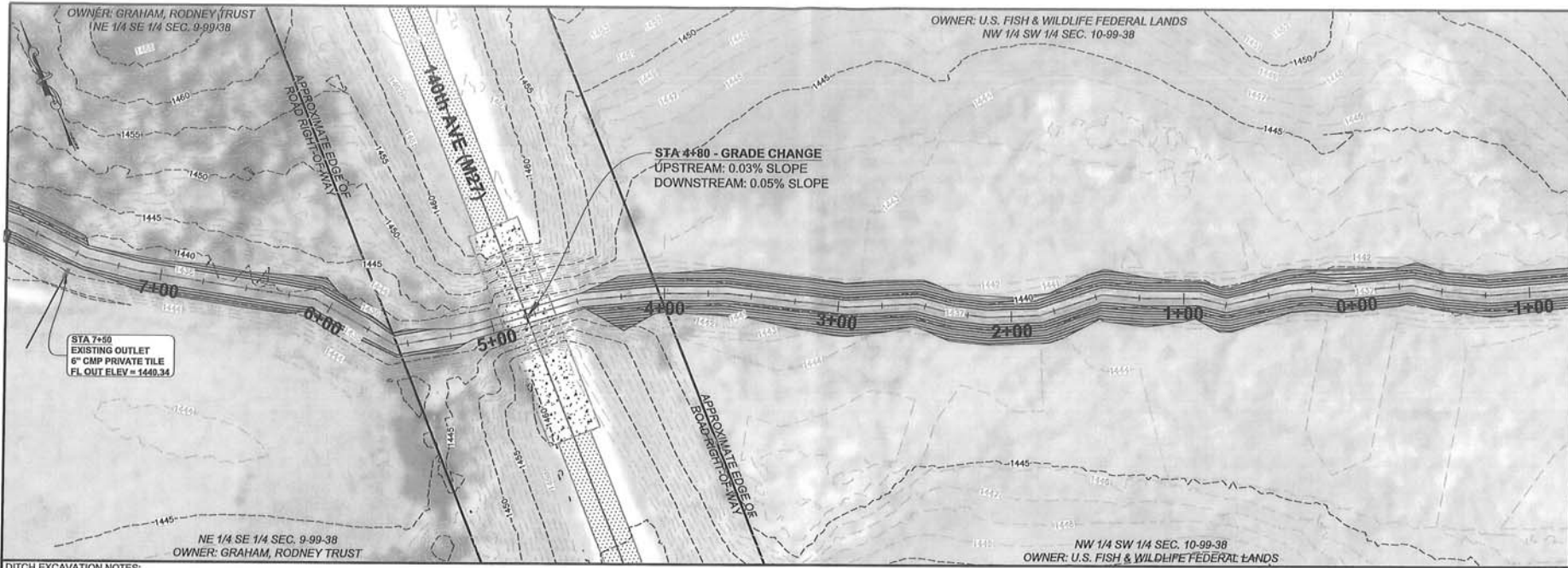

- DITCH EXCAVATION NOTES:**
1. EXCAVATION INCLUDES THE REMOVAL OF SPOILS FROM ALL STRUCTURES IN THE PROPOSED OPEN DITCH.
 2. THE CONTRACTOR IS RESPONSIBLE FOR MAKING ALL "ONE-CALL" REQUIREMENTS FOR THIS PROJECT.
 3. CONTRACTOR REQUIRED TO ACQUIRE AND CARRY SPECIAL USE PERMIT FOR WORK ON FEDERAL LANDS AND MUST NOTIFY ME ENDERLING (PH: 515-928-2523) OR CHRIS LARUE (PH: 712-330-4543) A MINIMUM OF TWO DAYS PRIOR TO WORK.
 4. ALL WORK ON FEDERAL LANDS SHALL BE DONE FROM ONE SIDE OF DITCH, WHEREVER FEASIBLE.
 5. CONTRACTOR SHALL SEED ALL DISTURBED GROUNDS OUTSIDE OF DITCH SLOPES ON FEDERAL LANDS WITH BROME GRASSES FOLLOWING EXCAVATION AND LEVELING.
 6. ANY DAMAGES TO EXISTING PIPELINES, UTILITY OR DRAIN TILE SHALL BE RESPONSIBILITY OF CONTRACTOR.
 7. WORK ON FEDERAL LANDS SHALL NOT TAKE PLACE MAY 15 THROUGH AUGUST 1.
 8. EXCAVATED SPOILS SHALL BE USED TO CREATE A LEVELED BERM ALONG EACH SIDE OF DITCH.
 9. SURROUNDING SURFACES SHALL BE SHAPED TO OUTLET INTO ALL SURFACE INLETS.
 10. ALL LEVELED SPOILS WILL REQUIRE A MINIMUM OF SIX INCHES OF TOPSOIL SPREAD AT SURFACE.
 11. ALL DITCH EXCAVATION MUST BE DONE IN A MANNER TO MINIMIZE EROSION OF THE PROPOSED DITCH.
 12. DISSIMILAR TYPES OF PIPE SHALL BE CONNECTED WITH A DP COUPLER, FROM MARMAC OR PRE-APPROVED EQUAL.
 13. ALL DISTURBED DITCH SIDE SLOPES SHALL REQUIRE HYDROSEEDING AS SOON AS POSSIBLE FOLLOWING EXCAVATION.

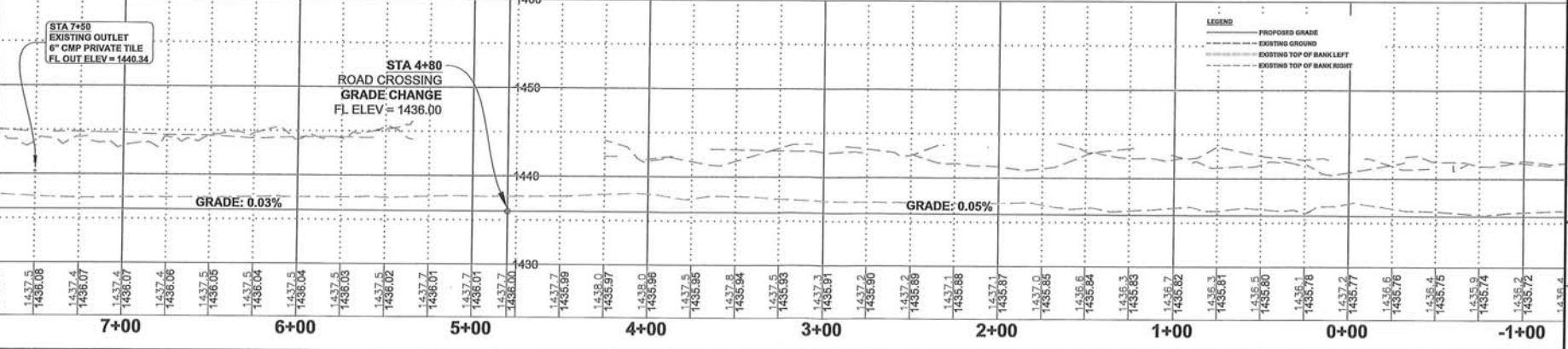
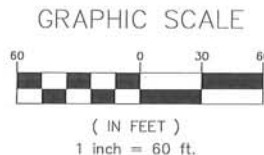
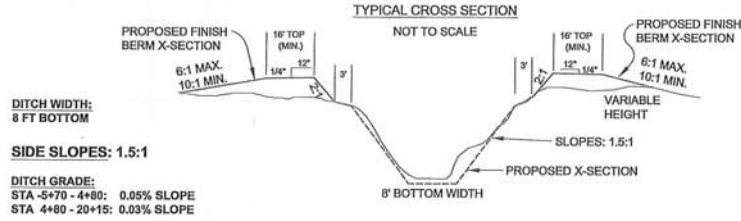

JACOBSON-WESTERGARD & ASSOCIATES, INC.
305 S. 30TH ST., ESTHLEIGH, IA 52007
PHONE: (712) 382-2647, Toll Free (866) 215-2288
FAX: (712) 382-2647, Toll Free (866) 215-2288
WWW.JACOBSON-WESTERGARD.COM
LAND SURVEYING

2021

DRAINAGE DISTRICT No. 15
MAIN DITCH/OUTLET REPAIR
DICKINSON COUNTY, IOWA

PLAN & PROFILE

Date: 3/19/21
Designed: RAH
Checked: DDB
Created: RAH

Project Number: E20079
Sheet: D.02

Scale: 1" = 60' H, 1" = 10' V

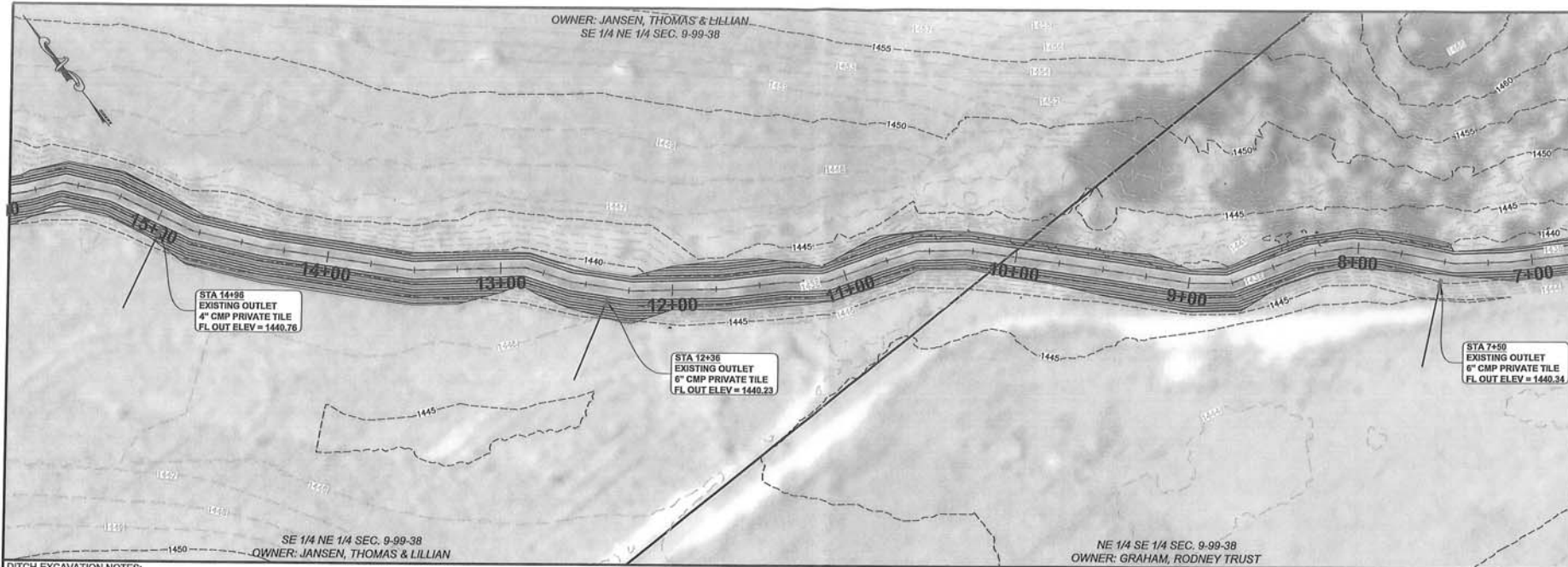

DITCH EXCAVATION NOTES:

1. EXCAVATION INCLUDES THE REMOVAL OF SPOILS FROM ALL STRUCTURES IN THE PROPOSED OPEN DITCH.
2. THE CONTRACTOR IS RESPONSIBLE FOR MAKING ALL "ONE-CALL" REQUIREMENTS FOR THIS PROJECT.
3. CONTRACTOR REQUIRED TO ACQUIRE AND CARRY SPECIAL USE PERMIT FOR WORK ON FEDERAL LANDS AND MUST NOTIFY ED MEENDERING (PH: 515-928-2523) OR CHRIS LARUE (PH: 712-330-4543) A MINIMUM OF TWO DAYS PRIOR TO WORK.
4. ALL WORK ON FEDERAL LANDS SHALL BE DONE FROM ONE SIDE OF DITCH, WHEREVER FEASIBLE.
5. CONTRACTOR SHALL SEED ALL DISTURBED GROUNDS OUTSIDE OF DITCH SLOPES ON FEDERAL LANDS WITH BROME GRASSES FOLLOWING EXCAVATION AND LEVELING.
6. ANY DAMAGES TO EXISTING PIPELINES, UTILITY OR DRAIN TILE SHALL BE RESPONSIBILITY OF CONTRACTOR.
7. WORK ON FEDERAL LANDS SHALL NOT TAKE PLACE MAY 15 THROUGH AUGUST 1.
8. EXCAVATED SPOILS SHALL BE USED TO CREATE A LEVELED BERM ALONG EACH SIDE OF DITCH.
9. SURROUNDING SURFACES SHALL BE SHAPED TO OUTLET INTO ALL SURFACE INLETS.
10. ALL LEVELED SPOILS WILL REQUIRE A MINIMUM OF SIX INCHES OF TOPSOIL SPREAD AT SURFACE.
11. ALL DITCH EXCAVATION MUST BE DONE IN A MANNER TO MINIMIZE EROSION OF THE PROPOSED DITCH.
12. DISSIMILAR TYPES OF PIPE SHALL BE CONNECTED WITH A DP COUPLER, FROM MARMAC OR PRE-APPROVED EQUAL.
13. ALL DISTURBED DITCH SIDE SLOPES SHALL REQUIRE HYDROSEEDING AS SOON AS POSSIBLE FOLLOWING EXCAVATION.

DITCH WIDTH:
8 FT BOTTOM

SIDE SLOPES: 1.5:1

DITCH GRADE:
STA 5+70 - 4+80: 0.05% SLOPE
STA 4+80 - 20+15: 0.03% SLOPE

TYPICAL CROSS SECTION

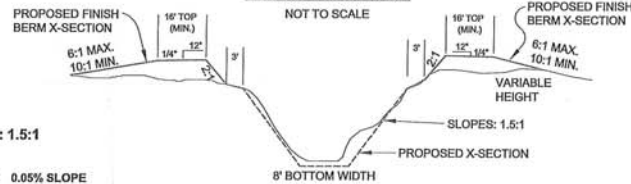

GRAPHIC SCALE

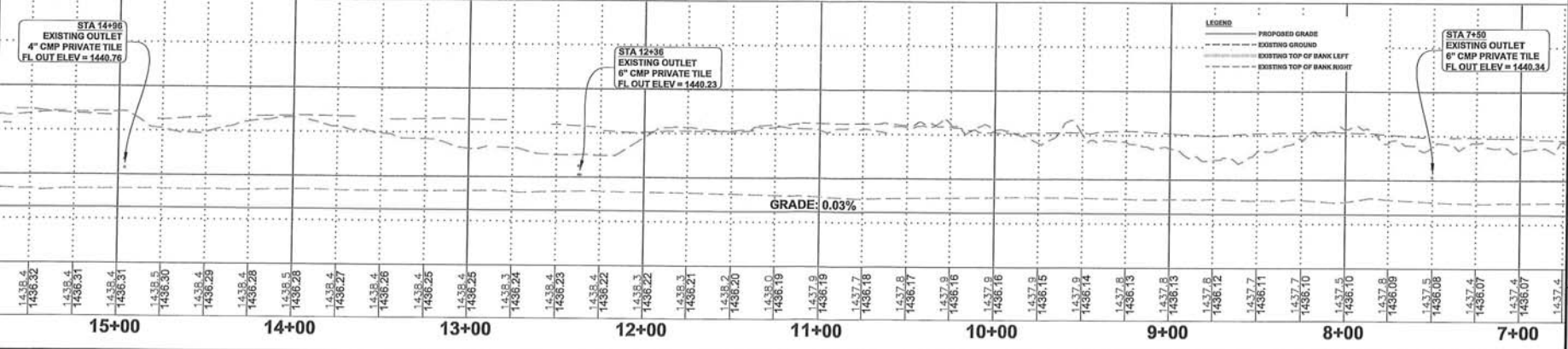
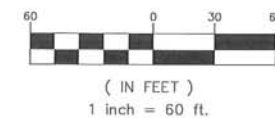

JACOBSON-WESTERGARD & ASSOCIATES, INC.
205 S. 30TH ST. ESTHLE, IOWA 52007
PHONE: (712) 362-2647 Toll Free (888) 215-2298
FAX: (712) 362-2647
WWW.JACOBSON-WESTERGARD.COM
LAND SURVEYING CONSULTING ENGINEERS

2021

DRAINAGE DISTRICT No. 15
MAIN DITCH/OUTLET REPAIR
DICKINSON COUNTY, IOWA

PLAN & PROFILE

Date: 3/19/21
Designed: RAH
Checked: DDB
Created: RAH

Project Number: E20079
Sheet: D.03

Civil 3D PROJECT: 20201000079 E20079 - 01.dwg

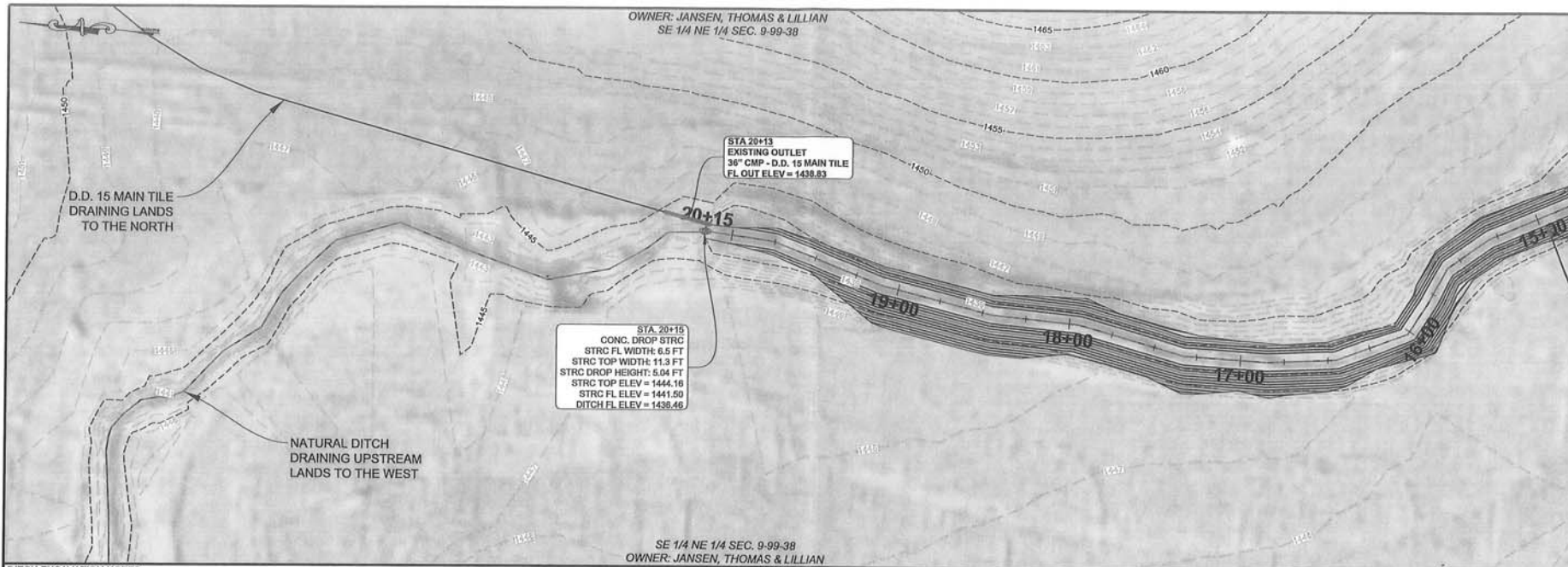

DITCH EXCAVATION NOTES:

1. EXCAVATION INCLUDES THE REMOVAL OF SPOILS FROM ALL STRUCTURES IN THE PROPOSED OPEN DITCH.
2. THE CONTRACTOR IS RESPONSIBLE FOR MAKING ALL "ONE-CALL" REQUIREMENTS FOR THIS PROJECT.
3. CONTRACTOR REQUIRED TO ACQUIRE AND CARRY SPECIAL USE PERMIT FOR WORK ON FEDERAL LANDS AND MUST NOTIFY ED MEENDERING (PH: 515-928-2523) OR CHRIS LARUE (PH: 712-330-4543) A MINIMUM OF TWO DAYS PRIOR TO WORK.
4. ALL WORK ON FEDERAL LANDS SHALL BE DONE FROM ONE SIDE OF DITCH, WHEREVER FEASIBLE.
5. CONTRACTOR SHALL SEED ALL DISTURBED GROUNDS OUTSIDE OF DITCH SLOPES ON FEDERAL LANDS WITH BROME GRASSES FOLLOWING EXCAVATION AND LEVELING.
6. ANY DAMAGES TO EXISTING PIPELINES, UTILITY OR DRAIN TILE SHALL BE RESPONSIBILITY OF CONTRACTOR.
7. WORK ON FEDERAL LANDS SHALL NOT TAKE PLACE MAY 15 THROUGH AUGUST 1.
8. EXCAVATED SPOILS SHALL BE USED TO CREATE A LEVELED BERM ALONG EACH SIDE OF DITCH.
9. SURROUNDING SURFACES SHALL BE SHAPED TO OUTLET INTO ALL SURFACE INLETS.
10. ALL LEVELED SPOILS WILL REQUIRE A MINIMUM OF SIX INCHES OF TOPSOIL SPREAD AT SURFACE.
11. ALL DITCH EXCAVATION MUST BE DONE IN A MANNER TO MINIMIZE EROSION OF THE PROPOSED DITCH.
12. DISSIMILAR TYPES OF PIPE SHALL BE CONNECTED WITH A DP COUPLER, FROM MARMAC OR PRE-APPROVED EQUAL.
13. ALL DISTURBED DITCH SIDE SLOPES SHALL REQUIRE HYDROSEEDING AS SOON AS POSSIBLE FOLLOWING EXCAVATION.

DITCH WIDTH:
8 FT BOTTOM

SIDE SLOPES: 1.5:1

DITCH GRADE:
STA -5+70 - 4+80: 0.05% SLOPE
STA 4+80 - 20+15: 0.03% SLOPE

TYPICAL CROSS SECTION

NOT TO SCALE

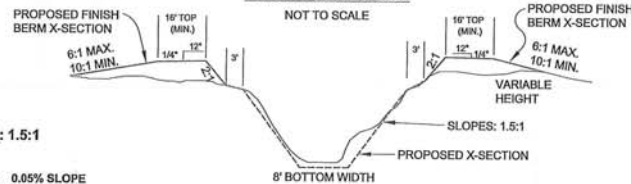

GRAPHIC SCALE

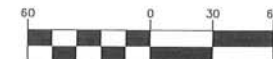

1 inch = 60 ft.

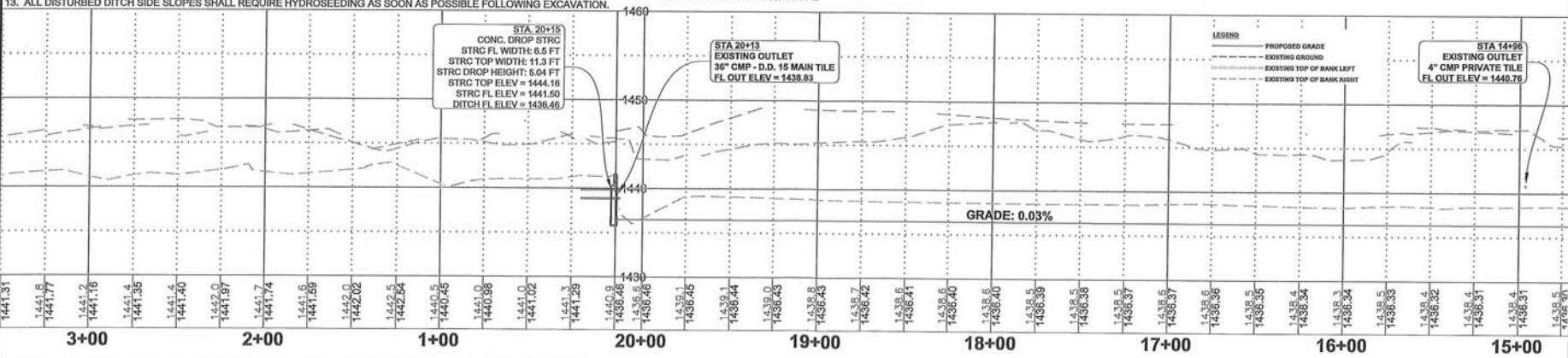

JACOBSON - WESTERGARD
& ASSOCIATES, INC.
103 S. 98TH ST. ESTHERVILLE, IOWA
PHONE: 563-333-2288
FAX: 563-333-2288
E-MAIL: jacobson@westergard.com
www.jacobson-westergard.com
CONSULTING ENGINEERS LAND SURVEYING



REVISIONS	BY	DATE

2021
DRAINAGE DISTRICT No. 15
MAIN DITCH/OUTLET REPAIR
DICKINSON COUNTY, IOWA

PLAN & PROFILE

Date	3/19/21	RAH	RAH	DB	RAH
Project Number	E20079				
Sheet	D.04				

ENC. 30 PROJECT 020079 (2021) E20079-D.04.dwg